MY ALIEN PET & ME

Marie-Sophie Germain

Copyright © Marie-Sophie Germain - 2023

All rights reserved

ISBN : 9798393895761

To all those who have a child's soul... young and old.
To all those who have stars in their eyes and dream of nice monsters.

TABLE OF CONTENTS

Thanks 7

MY ALIEN PET & ME 9

About the Photos 104

About the Author 105

THANKS

Thanks to my Dad, now in Heaven,
who made me discover aliens and monsters when I was a kid.

























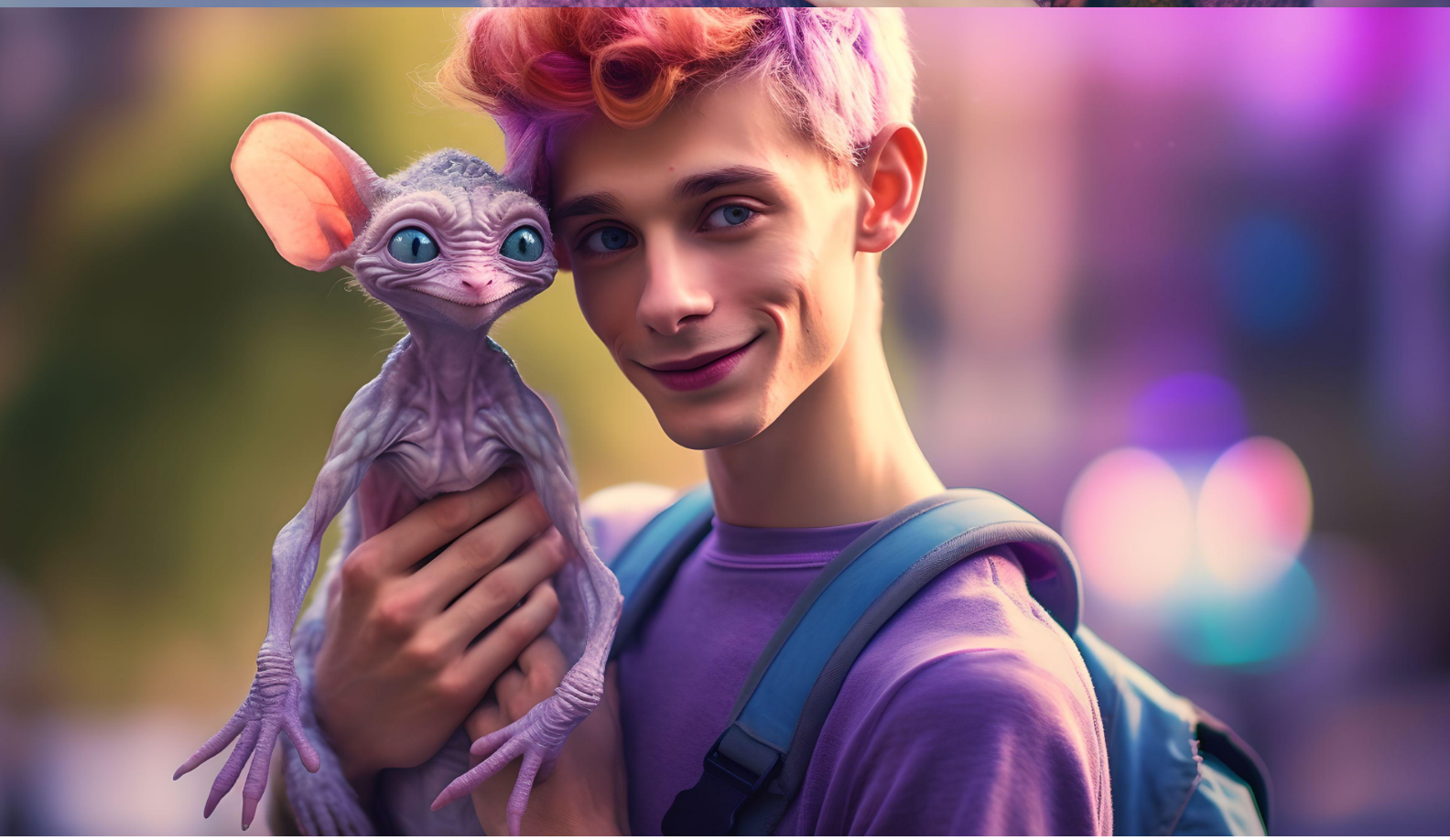



























































































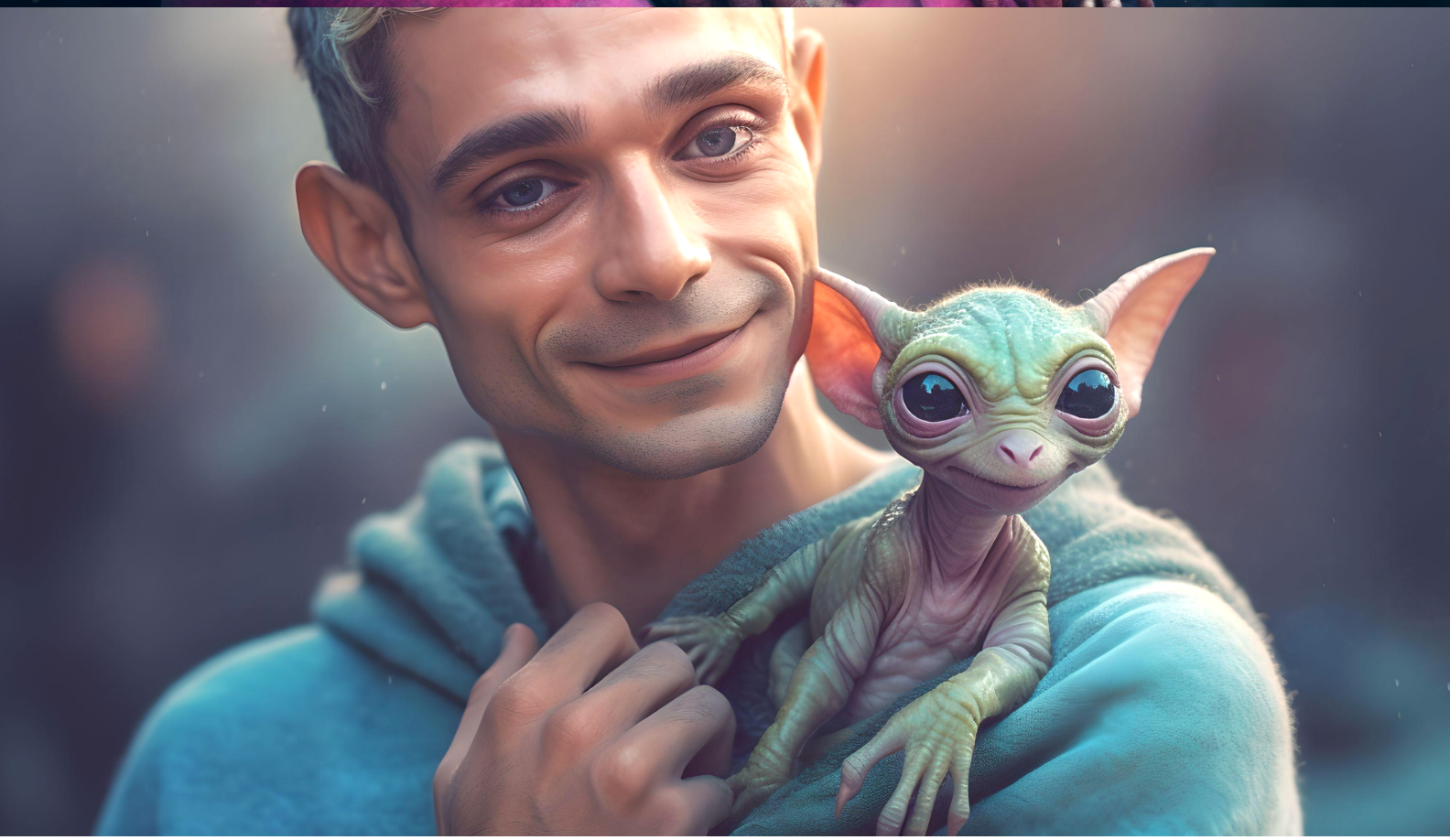

























































































































































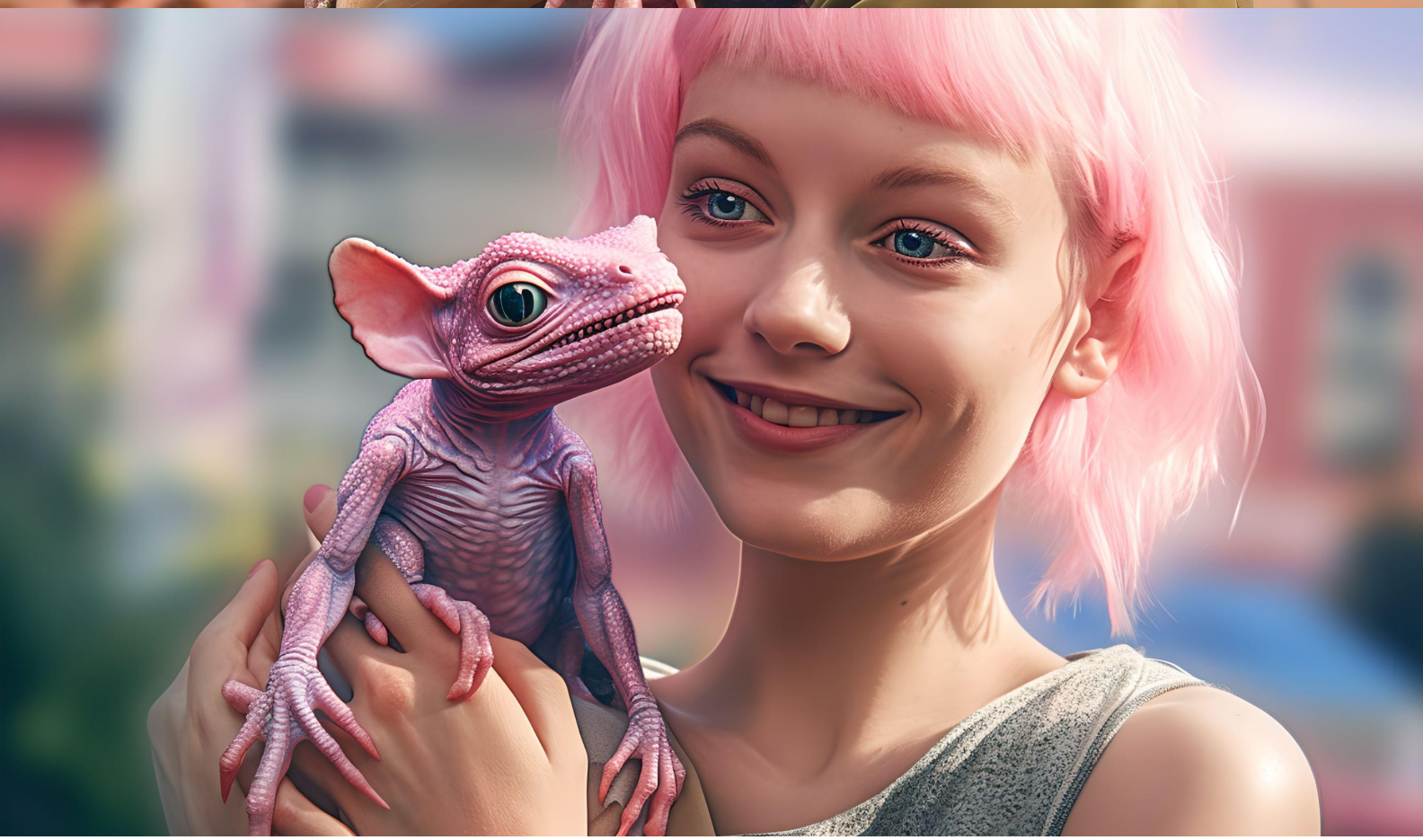







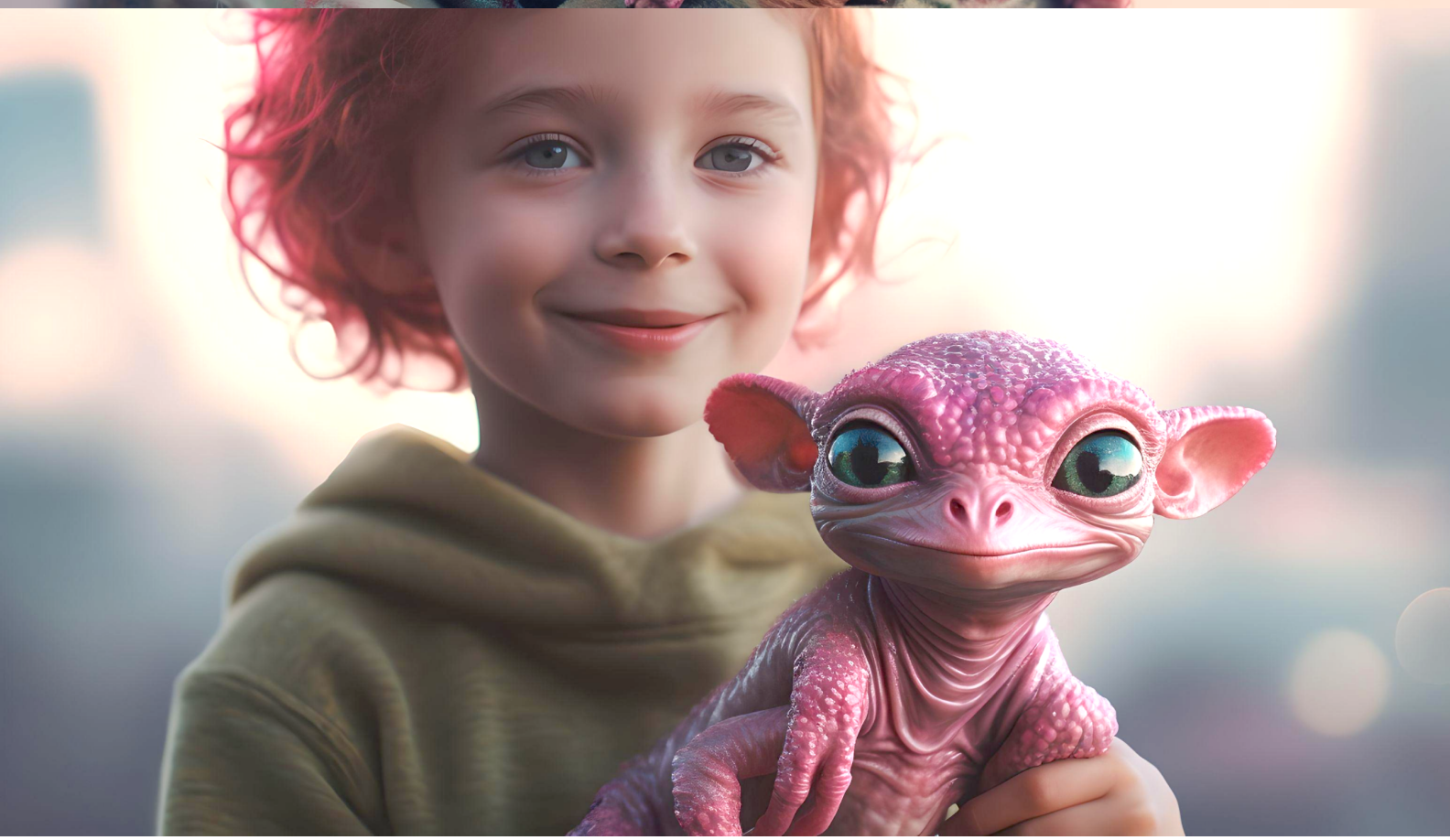











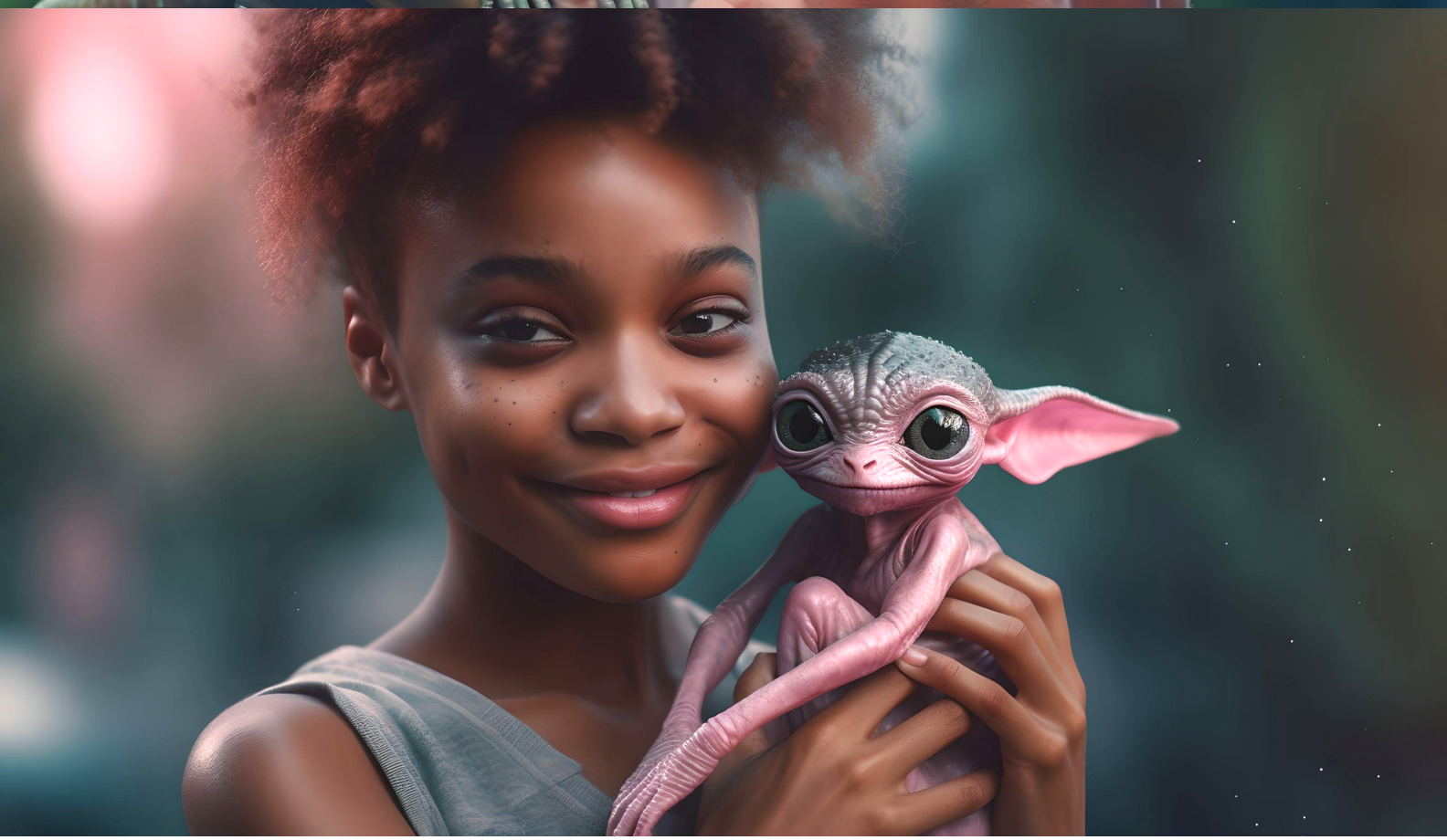







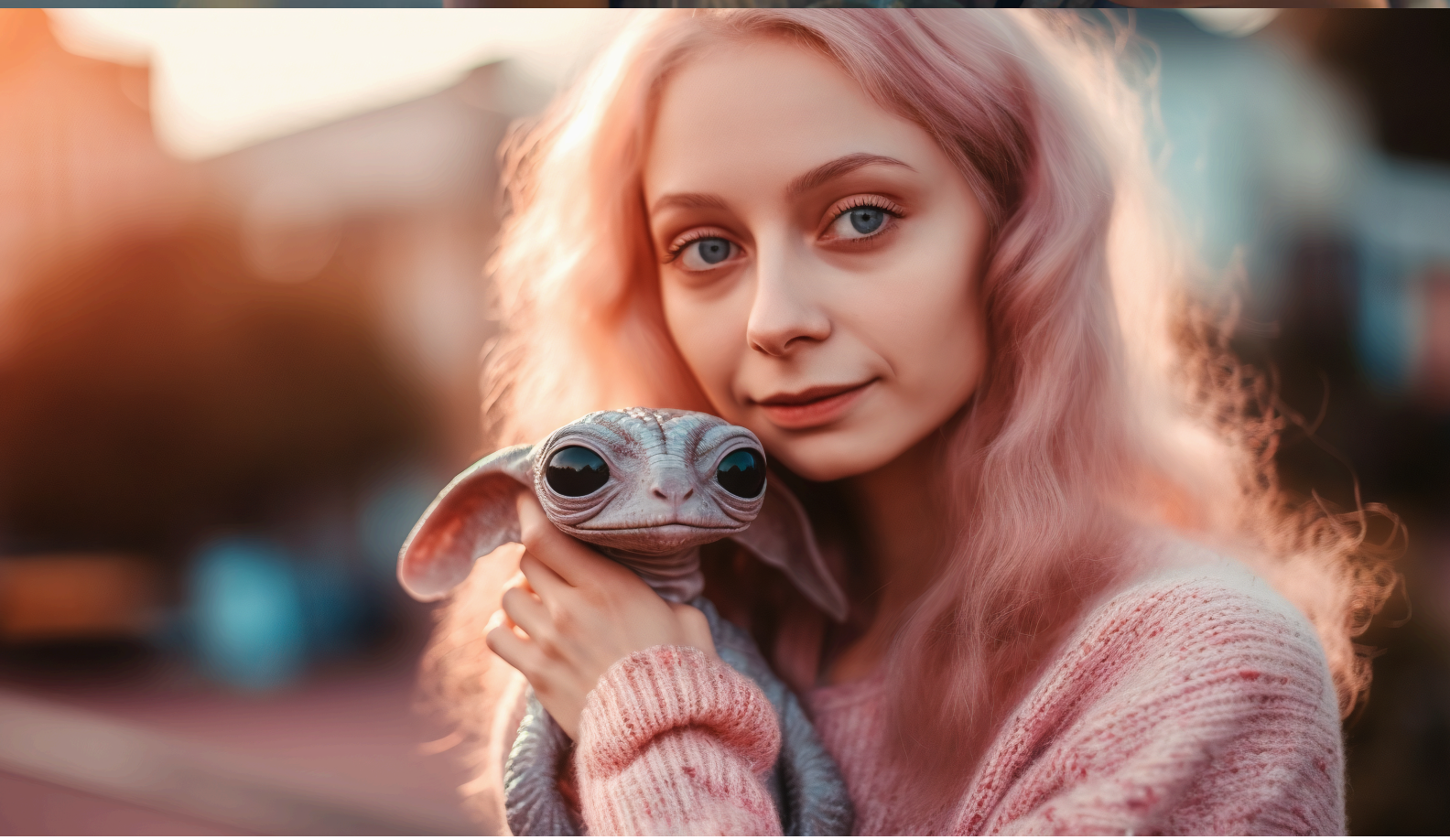



















My Alien Pet & Me































ABOUT THE PHOTOS

All the images in this book have been generated with the **Artificial Intelligence MidJourney**.

You can learn more about the whole project here:

www.adopt-an-alien.com

ABOUT THE AUTHOR

Marie-Sophie Germain is a French author and scientific journalist. She wrote more than 20 books about pets and dinosaurs, for children and adults.

In 2023 she published "**I Adopted an Alien**", for children, displaying pictures of children posing with their alien pet, using photos generated by MidJourney (part of the Adopt-An-Alien.Com project).

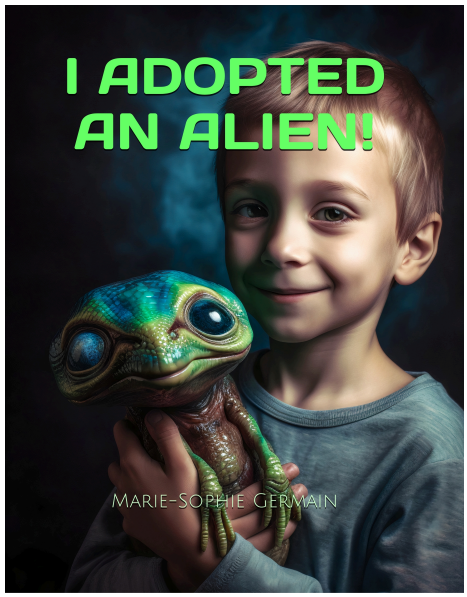

Marie-Sophie Germain is also the creator of several other projects involving Artificial Intelligence. She created **The Xenobiology Museum**, using images, texts and videos exclusively generated by AI (ChatGPT and MidJourney). It is an amazing virtual museum about alien life: www.xenobiologymuseum.com

To know more about the author : mariesophiegermain.net